

# ABELL SURVEYING & MAPPING

1140 SEQUOIA STREET • DELAVAN, WISCONSIN 53115  
262-728-6737

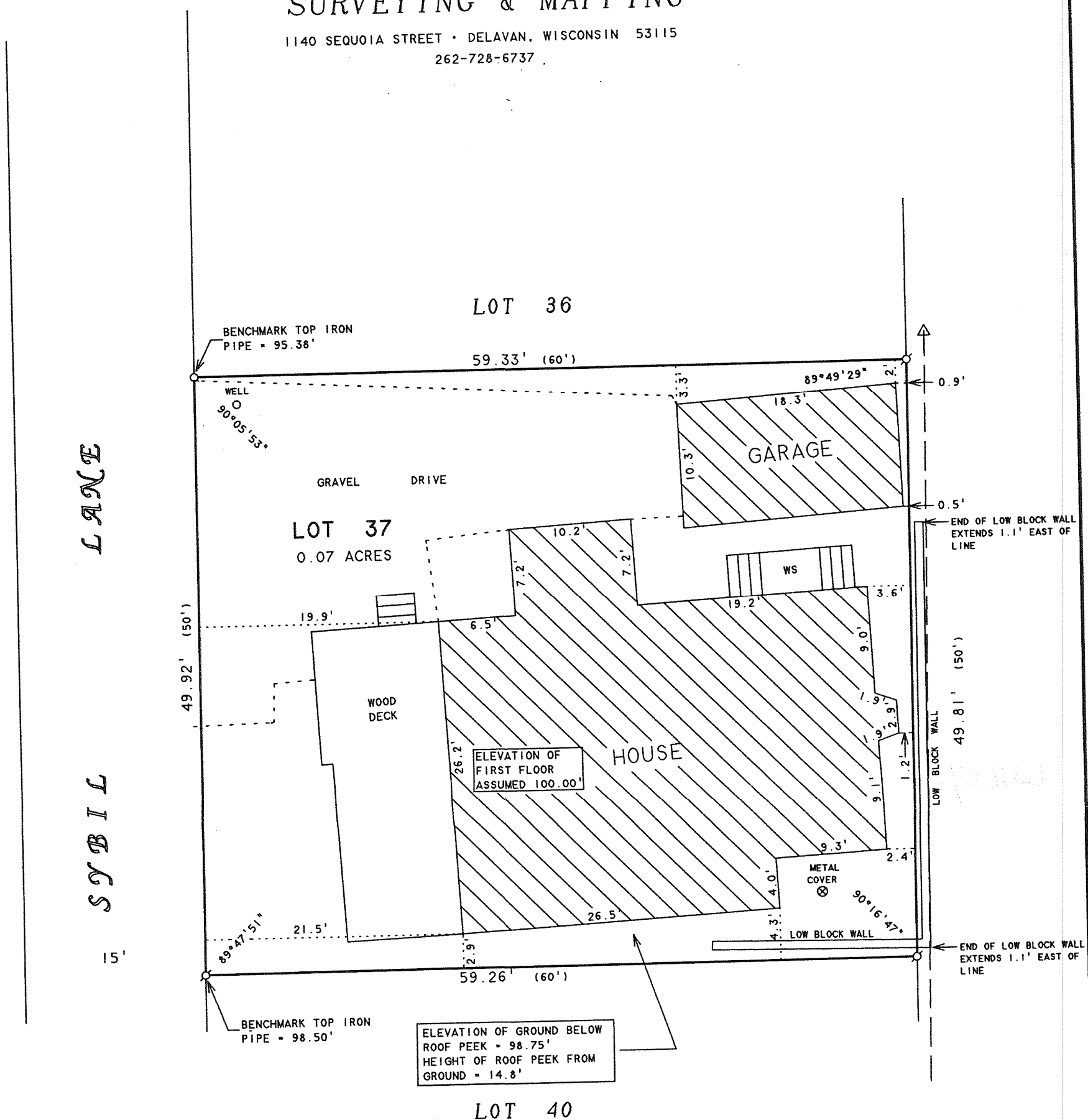

## PLAT OF SURVEY OF

LOT 37 IN CAMP SYBIL, A SUBDIVISION LOCATED IN THE  
TOWN OF LINN, WALWORTH COUNTY, WISCONSIN.

ORDERED BY: BILL KLEWIN  
BK DESIGN  
621 BOWERS BLVD.  
DELAVAN, WI 53115

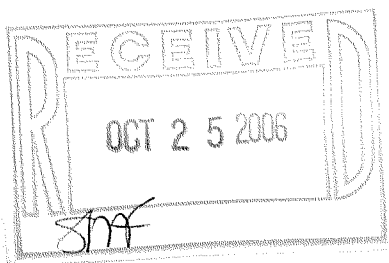

SCALE 1"=10'

### LEGEND

- ⊙ - IRON PIPE FOUND
- - IRON PIPE SET
- WS - WOOD STOOP
- △ - UTILITY POLE
- OVERHEAD UTILITY LINES
- ( ) - RECORDED AS

I HEREBY CERTIFY THAT I HAVE SURVEYED THE ABOVE DESCRIBED PROPERTY AND THAT THE ABOVE MAP IS A TRUE REPRESENTATION THEREOF AND SHOWS THE SIZE AND LOCATION OF THE PROPERTY, ITS EXTERIOR BOUNDARIES, THE LOCATION OF ALL VISIBLE STRUCTURES AND DIMENSIONS OF ALL PRINCIPAL BUILDINGS THEREON, BOUNDARY FENCES, APPARENT EASEMENTS, ROADWAYS AND VISIBLE ENCROACHMENTS, IF ANY, TO THE BEST OF MY KNOWLEDGE AND BELIEF.

THIS SURVEY IS MADE FOR THE USE OF THE PRESENT OWNERS OF THE PROPERTY, AND ALSO THOSE WHO PURCHASE, MORTGAGE, OR GUARANTEE THE TITLE THERETO WITHIN ONE (1) YEAR FROM DATE HEREON.

*David F. Abell*

DAVID F. ABELL  
WISCONSIN REGISTERED LAND SURVEYOR, S-1596

*September 25, 2006*

DATE: *September 25, 2006* JOB NUMBER - 06089  
NOTE: THIS IS NOT A CERTIFIED COPY UNLESS SEALED.

ICA-36

117-2727